

HAROLD H. KOLB

REGISTERED PROFESSIONAL LAND SURVEYOR
LAKE GENEVA, WISCONSIN

NOTE: FOUND IRON PIPE 2.09'
SOUTH AND .09' EAST OF CORNER

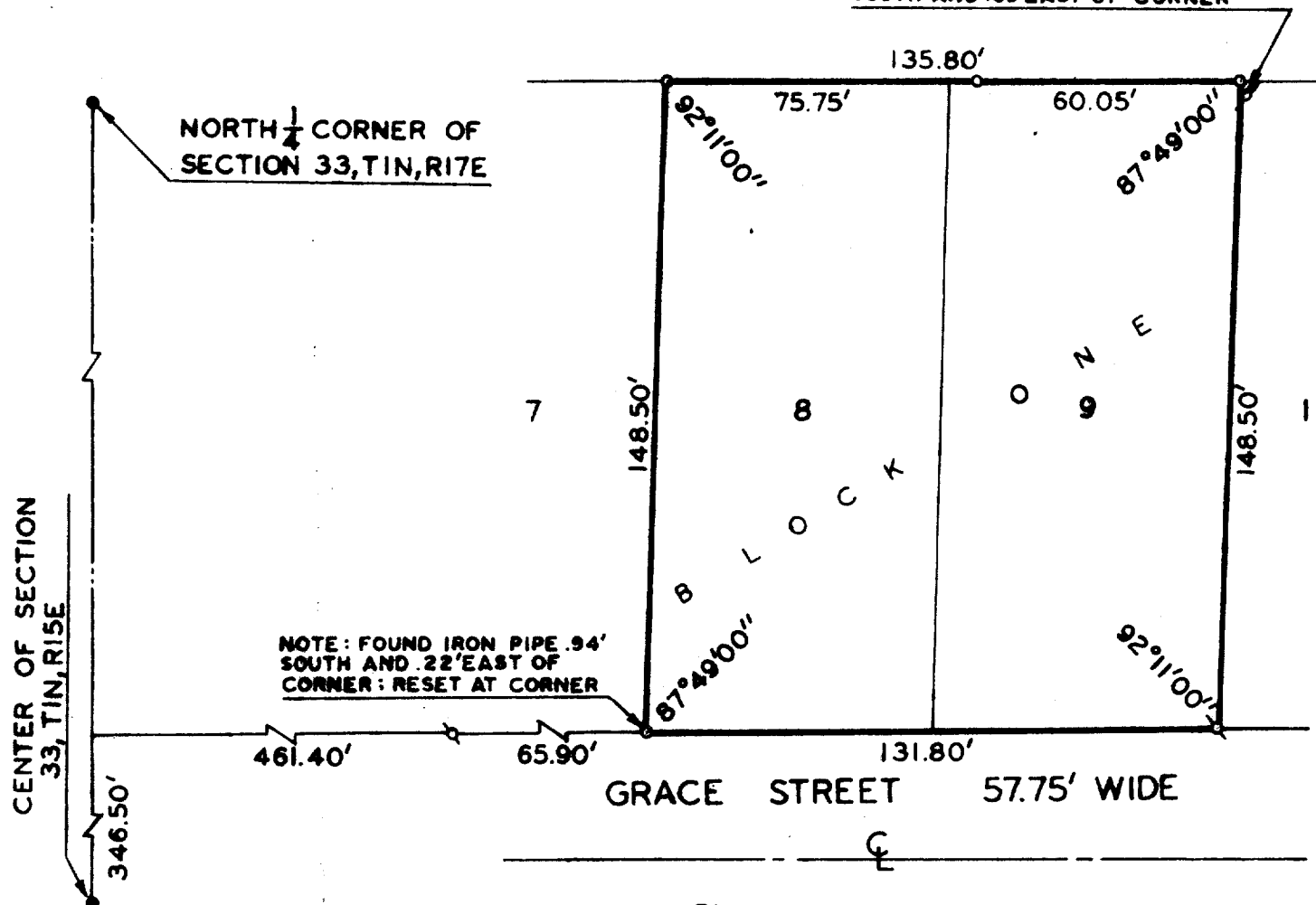

PLAT OF SURVEY OF

LOTS 8 AND 9, BLOCK 1, HOARD'S ADDITION
TO THE VILLAGE OF SHARON, WALWORTH COUNTY,
WISCONSIN.

ACCURACY: DISTANCE $\pm 0.01'$
ANGLES $\pm 05''$
ERROR OF CLOSURE
LESS THAN $1/3000$

OWNER: ROY
ANDREWS

N
SCALE 1" = 40'
LEGEND

- φ - IRON PIPE FOUND
- - IRON PIPE PLACED
- - CONCRETE MONUMENT
- x - SPIKE



I, HAROLD H. KOLB, DO HEREBY CERTIFY THAT I HAVE
SURVEYED THE PROPERTY HEREON DESCRIBED ACCORDING
TO THE OFFICIAL RECORDS, AND THAT THE PLAT HEREON
IS A CORRECT REPRESENTATION OF THE LOT LINES.

Harold H. Kolb
HAROLD H. KOLB
WISCONSIN REGISTERED LAND SURVEYOR, S-187
DATE May 28, 1975

UHA-7

8-70